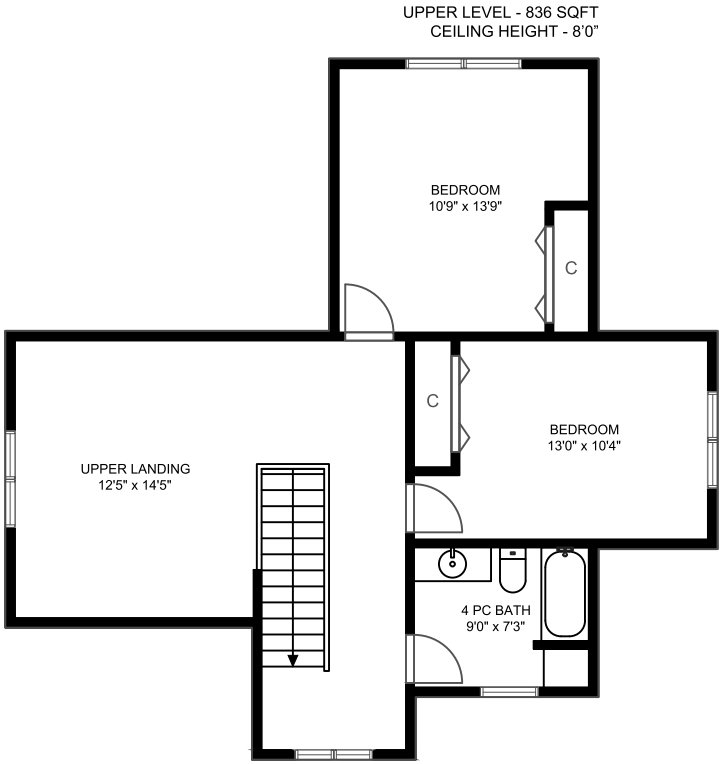

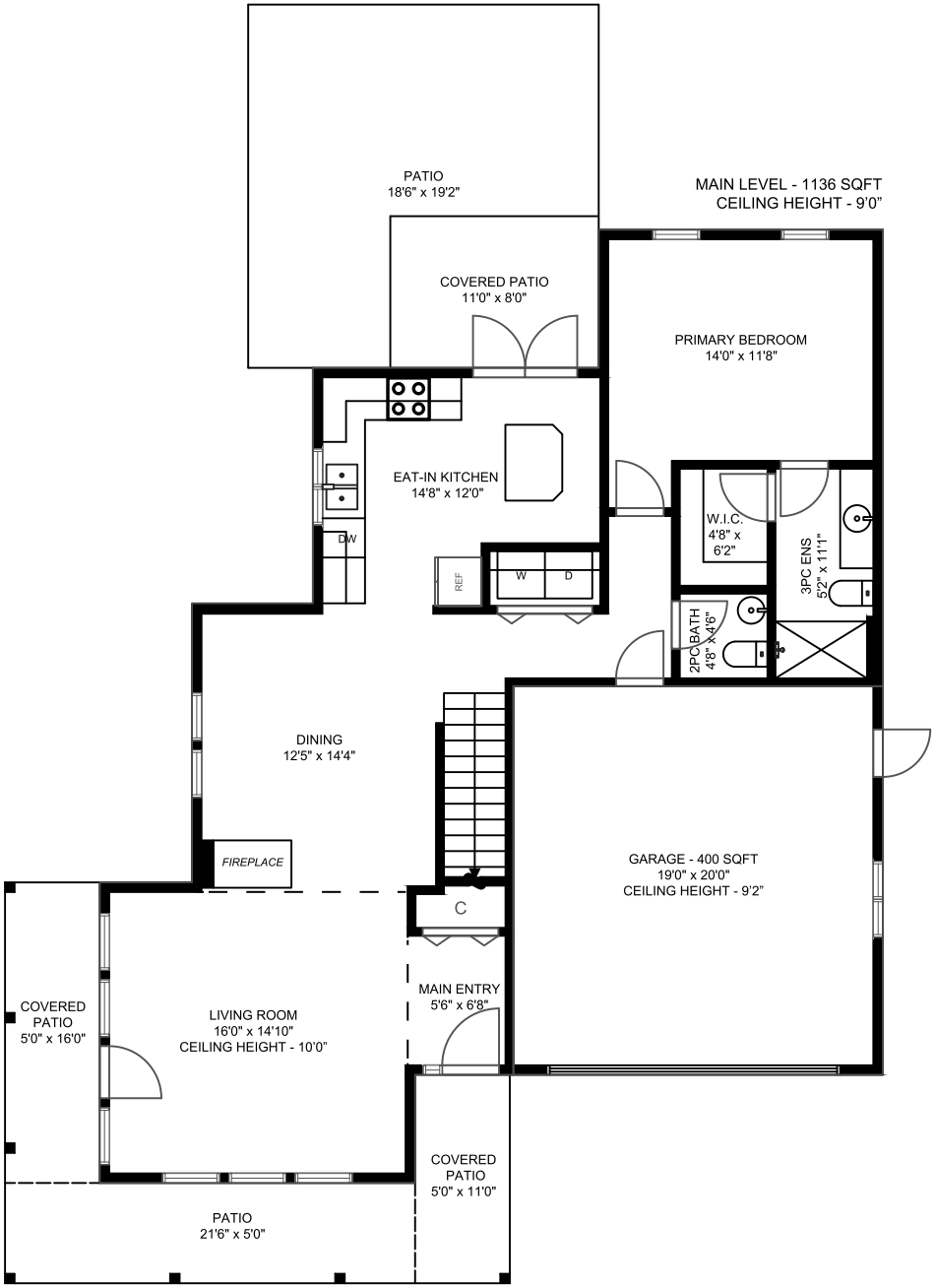

MAIN: 1136 sq ft
UP: 799 sq ft
TOTAL: 1935 sq ft
Measurements taken from BC Assessment

3 3 1 1935